Compliance to Clause 9.0

Ref. Doc.No.BS-S-7.5.3.1-12, Version No. 2.0, Effective Date: 15.08.2026

STR for Manufacture and supply of **Elastomeric Bearings**:

Item/ Tab	Information/ Sub-tab	Information/ Sub-tab
Ownership Details	Ownership Proprietor Registration/ Incorporation Details Registered Address Contact Information	Sathapuram Ravi Kumar 36BDUPS4210A1ZN Plot No.44, Survey No.451, D.No.-5-35/275/6/3, Shaktipeetham, Prashantinagar I.E., Kukatpally, Hyderabad-500072 Phone: +91 9347335525, +91 9347335528 Email: srichandraindustries@gmail.com
Manufacturing Units 6.2	Address	Plot No.44, Survey No.451, D.No.-5-35/275/6/3, Shaktipeetham, Prashantinagar I.E., Kukatpally, Hyderabad-500072
	Facilities including details of Machinery & Plants as Applicable (Brief description and photographs)	
	Kneader & Open Mixing Mill (for Mixing Rubber /Elastomer Compound)	
	Moulding Plant (thermic heating molding)	

Sri Chandra is the best rubber products manufacturer and our preferable supplier

Portable pneumatic tools (Grinders, drilling, Buffing, polishing, chipping machine etc)	
Steel Plates Cutting & straight cutting Machine	
<u>Assembly Area</u>	
Blasting & Painting Machine (for surface preparation of Metal) – (MoU enclosed)	
Bearing Stacking Area	
Details of RDSO Approval	Registration ID- **CBS/PBEJ/Reg/Sri Chandra**
(Item Name & Item No. for which approved)	Item No.: **UVAM ITEM ID-3100417** Item Name: **Elastomeric Bearing** Annual Production Capacity: 18000 Nos. Last Quality Audit done on: 17.02.2024 Next Quality Audit due on: 16.02.2029
MSME Registration	**UDYAM-TS-20-0001653** (Copy Attached)
Factory License	Registration No.- **110569** (Copy Attached)

SRI CHANDRA INDUSTRIES HYD Cell:9347335528

	ISO 9001 Certification	Certifying Body- **Bureau of Indian Standards** Date of Certification- 05.06.2024 Last date of surveillance audit- 05/05/2025 (Copy Attached)
	Organization Chart (as per given template) Qualifications and experience details (in brief)	(Attached)
	Details of testing facilities as per Para 6.3, 6.3.1 & 6.4 of STR	In-house as well as outsourced (Details of Testing Equipment & Facilities Enclosed and MoU with NABL Lab Enclosed)
6.3	Universal Testing Machine	
	Load Deflection Tester	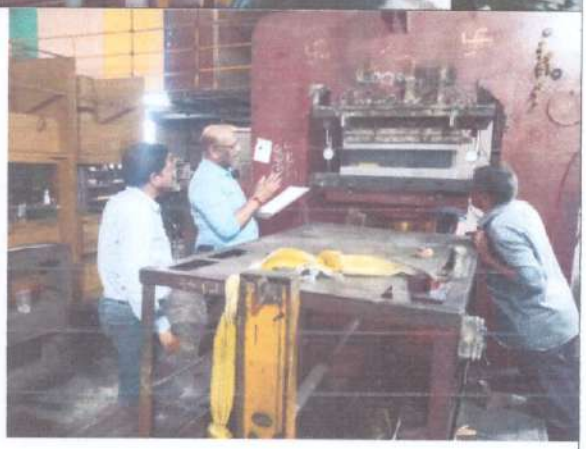
	Fixture for Bond Test	

SRI CHANDRA INDUSTRIES HYD

	Fixture of Compression load Deflection Test	
	Micrometer, dial gauges, Vernier, Thickness Gauge, Elcometer, measuring tape etc	
	Weighing Machine	
	Ageing Oven / Chamber	 
	Shore Hardness Testers	 

SRI CHANDRA INDUSTRIES HYD 9247335525

	Lab Mixing Mill	
	Lab Hydraulic Press	
	Viscometer & Specific Gravity Tester	
	Rubber Elastomer testing Facility	MoU with NABL Lab Enclosed
	Polymer Content testing, Polymer Identification & Percentage Polymer content	

SRI CHANDRA INDUSTRIES
HYD
7335528

	Ash Content Test facility (Muffle Furnace)	
	Adhesion Strength of Elastomer	
Testing Facilities for Steel 6.4	Compressive, Tensile Strength, Bend Stress, Impact Strength, Hardness & Chemical Testing Facility (MoU enclosed)	
	Ultrasonic & Liquid Penetration Testing facility	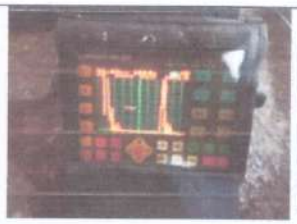 
	Artisans-involved in mixing, extruding, moulding, vulcanization & cutting steel plates etc.	**Attached as per given template** (Mentioned in Organization Chart)
	Power demand & Installed power Supply	60 KVA
	Details of Executed works / supplies in last 5 years (in Nos. of spans tonnage / Nos.)	2,222 Nos. (List Enclosed)
	Works in hand (in Nos. of spans / tonnage / Nos.)	35 Nos.

SRI CHANDRA INDUSTRIES HYD 7335528

SRI CHANDRA INDUSTRIES

ISO 9001-2015 Certified Company

Office & Factory: Plot No.44, Sy. No.451, H.No. 5-5-35/275/6/3,
Shakti Peetam, Prashanti Nagar, I.E., Kukatpally, Hyderabad-500 072.
Phone: 040-23074472, Mobile: 9347335528
E-mail : srichandraindustries@gmail.com / srichandraindustries@rediffmail.com Website: www.srichandraindustries.com

We are Approved by

File No. RDSO-BnS0EBS(INSP)/4/2022-O/o ED/BnS/RDSO

Annexure-I

Undertaking for compliance of Revised STR

I, S. Ravi Kumar son of S Chandrasekhar, aged about 54 years, resident of Flat No.1502, 15h Floor, Sparkle Block, Kohinoor , Ambedkar Marg, Khannamet Village, Hitech city, Izzatnagar, PO Kothaguda, Dist. K.V. Ranga Reddy, Hyderabad, Telangana -500084 do hereby solemnly affirm as under:

1. That the deponent is the Authorized signatory of M/s. Sri Chandra Industries (Name of sole Proprietorship Concern / ~~Partnership Firm/ Registered Company / Joint Venture~~).
2. That the deponent declares on behalf of M/s. Sri Chandra Industries (Name of sole Proprietorship concert / ~~Partnership Firm/ Registered Company / Joint Venture~~).

(i) Our workshop /manufacturing unit at work address Plot No.44, Sy No. 451, D.No.5-5-35/275/6/3, Shaktipeetam, Prashantinagar I.E., Kukatpally, Hyderabad, Telangana-500072 having RDSO registration No. CBS/PBEJ/Reg/Sri Chandra for Item ID 3100417 is now fully compliant with revised STR for Manufacture and Supply of Elastomeric Bearing (BS-S-7.5.3.1-10 Ver/2.0)

(ii) Following documents (duly authenticated) are attached as documentary evidence for the same.

List of documents

1. RDSO approval letter up to 16-02-2029
2. ISO Certification 9001:2015
3. Udyam Certification

(iii) ~~ISO 9001 certification through BIS has already been implemented on~~ __ / ISO 9001 certification through BIS shall be implemented on renewal of existing certification expiring on 2027 and will provide the copy of certificate after renewal / recertification. (Fill whichever is applicable and strikethrough other one).

(iv) If any information as declared above is found false, I shall be fully responsible for penal action as decided by RDSO (Vendor Approving Authority).

Date: 13-08-2026
Place: Hyderabad

for SRI CHANDRA INDUSTRES,

S. Ravi Kumar
Proprietor

Sri Chandra is the best rubber products manufacturer and our preferable supplier

I/69969/2024

भारत सरकार - रेल मंत्रालय
अनुसंधान अभिकल्प और मानक संगठन
लखनऊ - 226 011
EPBX (0522) 2451200
Fax (0522) 2458500

Government of India-Ministry of Railways
Research Designs & Standards Organisation
Lucknow - 226 011
DID (0522) 2450115
DID (0522) 2465310

No: CBS/PBEJ/Reg/Sri Chandra

Date: 21.11.2024

M/s. Sri Chandra Industries, Hyderabad
Email: srichandraindustries@gmail.com

Office Address	Work address
5-36/5A, 92A, Prasanti Nagar IE, Hyderabad-18	5-36/5A, 92A, Prasanti Nagar IE, Hyderabad-18

Sub: Quality Audit for manufacture and supply of Elastomeric bearing (Item ID 3100417), POT-PTFE bearing (Item ID 3100405) and Expansion Joint (Item ID 3100421)

****

1. Quality Audit of **M/s. Sri Chandra Industries, Hyderabad** conducted successfully on **17.02.2024** at their work address at **5-36/5A, 92A, Prasanti Nagar IE, Hyderabad** for manufacture and supply of following item-

SN	Item	Specification
(i)	Manufacture and supply of Elastomeric bearing (Item ID 3100417)	As mentioned in STR No. BS-S-7.5.3.1-10(Version 1.1)
(ii)	Manufacture and supply of POT-PTFE bearing (Item ID 3100405)	As mentioned in STR No. BS-S-7.5.3.1-12(Version 1.1)
(iii)	Manufacture and supply of Expansion Joint (Item ID 3100421)	As mentioned in STR No. BS-S-7.5.3.1-11(Version 1.1)

2. Next Quality Audit: to be completed before five years i.e. **16.02.2029.**

Digitally Signed by Subhash Chandra
Date: 21-11-2024 15:47:36
Reason: Approved

(Subhash Chandra)
Director/ B&S-III
For Director General (B&S)

Copy to : All concerned as per Mailing list enclosed:

MAILING LIST

I. Chief Bridge Engineer

1. Central Railway, Mumbai CST - 400 001
2. Eastern Railway, Fairlie Place, Kolkata-700 001
3. Northern Railway, Baroda House, New Delhi-110 001.
4. N.E.Railway, Gorakhpur-273 012
5. Southern Railway, Park Town, Chennai-600 003
6. S.C.Railway, Rail Nilayam, Secunderabad-500 371
7. Western Railway, Churchgate, Mumbai-400 020.
8. South Eastern Railway, Garden Reach, Kolkata-700 043
9. N.F.Railway, Maligaon, Guwahati – 781 011
10. East Central Railway, Hajipur – 844 101
11. East Coast Railway, Bhubaneshwar – 364 001
12. North Central Railway, HQ office, Subedarganj, Block-Bhagirathi, Prayagraj – 211 015
13. North Western Railway, Jaipur – 755 001
14. South East Central Railway, Bilaspur-495 004
15. South Western Railway, Hubli – 580 023
16. West Central Railway, Jabalpur – 482 001

II. The Chief Administrative Officer (Const.)

1. Central Railway, New Administrative Office Building, 6th Floor, D.N. Road, Mumbai CST-400001
2. CAO(I), Eastern Railway, 4th Floor, New Koilaghat Building, Strand Road, Kolkata- 700001
3. CAO(II), Eastern Railway, 4th Floor, New Koilaghat Building, Strand Road, Kolkata- 700001
4. Northern Railway, Kashmere Gate, Delhi – 110 001
5. USBRL Project, Opp. R.R.B., Jammu Tawi - 180013
6. North Eastern Railway, Gorakhpur – 273012.
7. Southern Railway, Egmore, Chennai – 600 003
8. West Central Railway, Jabalpur - 482001
9. South Western Railway, 18, Millar Road, Bangalore – 560 046
10. South Central Railway, Rail Nilayam, Secunderabad – 500371
11. South Eastern Railway, Garden Reach, Kolkata – 700043
12. East Coast Railway, Chandrashekharpur– 751023, Bhubaneshwar
13. Western Railway, Churchgate-400020
14. CAO(North) , East Central Railway, Mahendrughat, Patna- 80004
15. CAO(South) , East Central Railway, Mahendrughat, Patna - 800004
16. North Western Railway, Near Railway Station, Jaipur-302001
17. South East Central Railway, Bilaspur - 495004 (Chhattisgarh)
18. North Central Railway, HQ office, Subedarganj, Block-Bhagirathi, Prayagraj – 211 015
19. CAO(I), N.F. Railway, Maligaon Guwahati – 781001
20. CAO(II), N.F. Railway, Maligaon, Guwahati – 781001

III. Chairman-cum-Managing Directors

1. MD, RITES Ltd., RITES BHAWAN. No. 1, Sector-29, Gurgaon-122001 (Haryana)
2. MD, IRCON International Ltd., C-4, District Centre, Saket, New Delhi-110017
3. CMD/ Konkan Railway Corporation Ltd., BelapurBhawan, Plot No. 6, Sector 11, CBD, Belapur, New Mumbai-400614
4. MD, RVNL, August Plot No. 25, 1st Floor, August KrantiBhawan, BhikajiCama Palace, R.K. Puram, New Delhi- 110066
5. MD, Dedicated Freight Corridor Corporation of India Ltd., 5th Floor, Pragati Maidan, Metro Station Building Complex, New Delhi–110001

CHANDRA INDUSTRIES PVT. LTD. Cell:9347335528

भारत सरकार
Government of India
सूक्ष्म, लघु एवं मध्यम उद्यम मंत्रालय
Ministry of Micro, Small and Medium Enterprises

सूक्ष्म, लघु एवं मध्यम उद्यम
MICRO, SMALL & MEDIUM ENTERPRISES

Udyam Registration Number : UDYAM-TS-20-0001653

Name of Enterprise	SRI CHANDRA INDUSTRIES		
Organisation Type	Proprietary	Major Activity	Manufacturing
Gender	Male	Social Category	General
Date of Incorporation	28/08/2002	Date of Commencement of Production/Business	28/08/2002

Enterprise Type

SNo.	Classification Year	Enterprise Type	Classification Date
1	2026-27	Micro	22/04/2026
2	2025-26	Micro	01/04/2025
3	2024-25	Micro	27/04/2024
4	2023-24	Micro	09/05/2023
5	2022-23	Micro	26/06/2022

Unit(s)/Plant Locations Details

SN	Unit Name	Flat	Building	Village/Town	Block	Road	City	Pin	State	District
1	M/s. Sri Chandra Industries	Sy. No. 451	H. No.5-5-35/275/6/3	Industrial Estate Kukatpally	Prashathi Nagar	Shaktipeetam	Hyderabad	500072	TELANGANA	MEDCHAL MALKAJGIRI
2	SRI CHANDRA INDUSTRIES	Sy. No. 211/A	Dommara Pochampally	Qutubullapur		Qutubullapur	Medchal	500067	TELANGANA	MEDCHAL MALKAJGIRI
3	M/s. Sri Chandra Industries	Sy. No. 211/A	Dommara Pochampally	Qutubullapur		Qutubullapur	Medchal	500067	TELANGANA	MEDCHAL MALKAJGIRI

Official address of Enterprise

SRI CHANDRA INDUSTRIES HYD 7335528

Flat/Door/Block No.	Sy. No. 451	Name of Premises/ Building	H. No.5-5-35/275/6/3
Village/Town	Industrial Estate Kukatpally	Block	Prashathi Nagar
Road/Street/Lane	Shaktipeetam	City	Hyderabad
State	TELANGANA	District	MEDCHAL MALKAJGIRI , Pin : 500072
Mobile	93*****528	Email:	srichandraindustries@gmail.com

National Industry Classification Code(S)

SNo.	Nic 2 Digit	Nic 4 Digit	Nic 5 Digit	Activity	Date
1	22 - Manufacture of rubber and plastics products	2219 - Manufacture of other rubber products	22199 - Manufacture of other rubber products n.e.c.	Manufacturing	01/09/2020
2	22 - Manufacture of rubber and plastics products	2219 - Manufacture of other rubber products	22199 - Manufacture of other rubber products n.e.c.	Manufacturing	13/09/2023
3	22 - Manufacture of rubber and plastics products	2219 - Manufacture of other rubber products	22199 - Manufacture of other rubber products n.e.c.	Manufacturing	13/06/2025
4	25 - Manufacture of fabricated metal products, except machinery and equipment	2599 - Manufacture of other fabricated metal products n.e.c.	25991 - Manufacture of metal fasteners (nails, rivets, tacks, pins, staples, washers and similar non-threaded products and nuts, bolts, screws and other threaded products)	Manufacturing	13/06/2025

DIC	MEDCHAL
MSME-DFO	HYDERABAD
Date of Udyam Registration	01/09/2020



GOVERNMENT OF TELANGANA

FORM NO. 4

Prescribed under Rule 4 (4)

Licence to work a Factory

1. Registration Number	110569
2. Application Number	SML0200546330376CFO
3. Full Name of Factory	Sri Chandra Industries
4. Full Address / Location of Factory	Sy No 451, Kukatapally, Kukatpally, Kukatpally, Medchal-Malkajgiri - 500072
5. Full Postal Address for Communications relating to the Factory	Plot no 44 sy No 451,Shaktipeetham,Kukatpally,Kukatpally,Medchal,0
6. Maximum Horse Power installed Regular / Standby	70 HP
7. Maximum Number of Workers to be Employed	25
8. Full Name and Residential Address of the Occupier and his Position in the Company / Firm / Government factory / Local Fund factory	Ravi kumar Sy no 451, Kukatapalli, Kukatpally, Kukatpally, Medchal-Malkajgiri, Telangana - 500072

Licence is hereby granted to the factory at 3 above for the premises stated at 4 above for use as a factory within the limits stated in 6, and 7 above subject to the provisions of the Factories Act, 1948 and the Rules made thereunder.

This licence shall be valid until it has been duly cancelled.

Date : 17/10/2024

Note:

1) This is a digitally signed certificate and does not require physical signature. This certificate can be verified at https://gfactories.cgg.gov.in/ by furnishing the registration certificate number mentioned in the certificate.

QUALITY MANAGEMENT SYSTEM

Certificate of Registration

ROHS

This is to Certify That The Quality Management System of

SRI CHANDRA INDUSTRIES

PLOT NO. 44, SURVEY NO. 451, D.NO. 5-5-35/275/6/3, SHAKTIPEETHAM,
PRASHANTINAGAR INDL ESTATE, KUKATPALLY, HYDERABAD-500072,
TELANGANA, INDIA.

has been assessed and found to conform to the requirements of

ISO 9001:2015

for the following scope :

MANUFACTURE AND SUPPLY OF RUBBER COMPONENTS LIKE VITON OIL SEALS, BULB SEALS, ELASTOMERIC BEARINGS, FENDERS, RUBBER LINERS AND CUSTOMERIZED PRODUCTS.

Certificate No	**24DQNP07**		
Initial Registration Date	: 05/06/2024	Issuance Date	: 05/06/2024
Date of Expiry*	: 04/06/2027		
1st Surve. Due	: 05/05/2025	2nd Surve. Due	: 05/05/2026

DIRECTOR

MEMBER OF MULTILATERAL RECOGNITION ARRANGEMENT IAF

eiaCI Emirates International Accreditation Centre

CB-QMS-035

ROHS Certification Pvt. Ltd.

A-60, 3rd Floor (TI), Sector 02, Noida, Gautam Buddha Nagar, Uttar Pradesh-201301

e-mail : info@rohscertification.co.in | website : www.rohscertification.co.in

*The Registration is not a Product Quality Certificate. *Subject to successful completion of surveillance audits. Visit for verification on www.rohscertification.co*

ROHS and return when demanded

(Amended)

सत्यमेव जयते

Government of India

Form GST REG-06

[See Rule 10(1)]

Registration Certificate

Registration Number : 36BDUPS4210A1ZN

1.	**Legal Name**	SATHAPURAM RAVIKUMAR			
2.	**Trade Name, if any**	SRI CHANDRA INDUSTRIES			
3.	**Additional trade names, if any**				
4.	**Constitution of Business**	Proprietorship			
5.	**Address of Principal Place of Business**	**Building No./Flat No.:** 5-5-35/275/6/3, Plot No. 44, Sy. No. 451 **Name Of Premises/Building:** Shakthipeetam I.E. **Road/Street:** Kukatpally **City/Town/Village:** Balanagar Mandal **District:** Medchal Malkajgiri **State:** Telangana **PIN Code:** 500095			
6.	**Date of Liability**	01/07/2017			
7.	**Date of Validity**	From	01/07/2017	To	Not Applicable
8.	**Type of Registration**	Regular			
9.	**Particulars of Approving**				

Signature

Signature Not Verified
Digitally signed by DS GOODS AND SERVICES TAX NETWORK 11
Date: 2026.11.10 12:30:12 IST

Name	
Designation	
Jurisdictional Office	
Date of issue of Certificate	10/11/2026

Note: The registration certificate is required to be prominently displayed at all places of Business/Office(s) in the State.

This is a system generated digitally signed Registration Certificate issued based on the deemed approval of application on 10/11/2026 .

Goods and Services Tax

Annexure A

सत्यमेव जयते

Goods and Services Tax Identification Number: 36BDUPS4210A1ZN

Details of Additional Place of Business(s)

Legal Name	SATHAPURAM RAVIKUMAR
Trade Name, if any	SRI CHANDRA INDUSTRIES
Additional trade names, if any	

Total Number of Additional Places of Business(s) in the State 0

Goods and Services Tax

Annexure B

सत्यमेव जयते

Goods and Services Tax Identification Number: 36BDUPS4210A1ZN

Legal Name	SATHAPURAM RAVIKUMAR
Trade Name, if any	SRI CHANDRA INDUSTRIES
Additional trade names, if any	

Details of Proprietor

1



Name	SATHAPURAM RAVIKUMAR
Designation/Status	Proprietor
Resident of State	Telangana

Goods and Services Tax



తెలంగాణ तेलंगाना TELANGANA

Sl. No. 2271 Date 24/01/2023

Sold to : S. Ravi Kumar

S/o. Chandra Sekhar. R/o, Hyd.

For Whom : M/s. Sri Chandra Industries

29AA 844325
G.V.S.S. KUMAR
LICENCED STAMP VENDOR
Licence No: 15-10-027 / 2012
Renewal No: 15-10-027 / 2021
H.No.: 5-58, Deepthi Sri Nagar Colony
Miyapur (Post), Seri Lingampally (M),
Ranga Reddy Dist - 500 049
Phone : 9908052916

MEMORANDUM OF UNDERTAKING

Pursuant to agreement between M/S. SRI CHANDRA INDUSTRIES, Address: Plot No. 44, Sy.No.451, D.No. 5-5-35/275/6/3, Shaktipeetham, Prashantinagar I.E., Kukatpally, Hyderabad-500072 and M/s. BHAVANI METAL FINISHERS, Plot No. 5-35/190, Prashantinagar I.E. Kukatpally, Hyderabad-500072 who has agree to carry out Hot Dip Galvanizing of the sample/products of M/s. SRI CHANDRA INDUSTRIES. The agreement is elaborated as follows:

i. That M/s. BHAVANI METAL FINISHERS shall be doing the Hot Dip Galvanizing as per the requirement to M/s. SRI CHANDRA INDUSTRIES and in accordance to IS Codes.

ii. All test specimens required by M/s. BHAVANI METAL FINISHERS shall be supplied by M/s. SRI CHANDRA INDUSTRIES.

iii. All types of Hot Dip Galvanizing shall be carried out M/S. BHAVANI METAL FINISHERS, as and when required by M/s. SRI CHANDRA INDUSTRIES.

iv. All test certificates shall be issued by M/s. BHAVANI METAL FINISHERS.

v. Charges for testing of the specimens/products shall be borne by M/S. SRI CHANDRA INDUSTRIES as per mutually agreed rates.

vi. This MoU is in continuation of existing MoU signed between M/s. SRI CHANDRA INDUSTRIES & M/s. BHAVANI METAL FINISHERS on 24-01-2023 and will be valid for further period of five years from the date signing this MoU i.e. up to 23-01-2028.

K. Bal Reddy

For M/s. BHAVANI METAL FINISHERS,
Plot No. 5-35/190, Prashantinagar I.E.,
Kukatpally, Hyderabad-500072.

BHAVANI METAL FINISHERS
Plot No. 5-35/190, Prashanthi Nagar,
Kukatpally, Hyderabad-500 072

Date: 24-01-2023

Place: Hyderabad.

For M/s. SRI CHANDRA INDUSTRIES
Plot No.44, Sy.No. 451, D.No. 5-5-35/275/6/3,
Shaktipeetham, Prashantinagar I.E.,
Kukatpally, Hyderabad-500072.

SRI CHANDRA INDUSTRIES HYD



తెలంగాణ तेलंगाना TELANGANA

29AA 844324

G.V.S.S. KUMAR
LICENCED STAMP VENDOR
Licence No: 15-10-027 / 2012
Renewal No: 15-10-027 / 2021
H.No.: 5-58, Deepthi Sri Nagar Colony,
Miyapur (Post), Seri Lingampally (M),
Ranga Reddy Dist - 500 049
Phone : 9903052916

S.L No. 2270 Date 24/01/2023

Sold to : S. Ravi Kumar

S/o Chandra Sekhar. R/o Hyd

For Whom : M/S Sri Chandra Industries

MEMORANDUM OF UNDERTAKING

Pursuant to agreement between M/S. SRI CHANDRA INDUSTRIES, Address: Plot No. 44, Sy.No.451, D.No. 5-5-35/275/6/3, Shaktipeetham, Prashantinagar I.E., Kukatpally, Hyderabad-500072 and M/S. SUPER TECH LABORATORIES, Plot No. 26B, SVCIE, Balanagar, Hyderabad-500037 who has agree to carry out Mechanical, Chemical, Bending and Impact testing of the sample/products of M/s. SRI CHANDRA INDUSTRIES. The agreement is elaborated as follows:

i. That M/s. SUPER TECH LABORATORIES shall be doing the Mechanical, Chemical, Bending and Impact Testing as per the requirement to M/s. SRI CHANDRA INDUSTRIES and in accordance to IS Codes.

ii. All test specimens required by M/s. SUPER TECH LABORATORIES shall be supplied by M/s. SRI CHANDRA INDUSTRIES.

iii. All types of Mechanical, Chemical, Bending and Impact Testing shall be carried out M/S. SUPER TECH LABORATORIES, as and when required by M/s. SRI CHANDRA INDUSTRIES.

iv. All test certificates shall be issued by M/s. SUPER TECH LABORATORIES.

v. Charges for testing of the specimens/products shall be borne by M/S. SRI CHANDRA INDUSTRIES as per mutually agreed rates.

vi. This MoU is in continuation of existing MoU signed between M/s. SRI CHANDRA INDUSTRIES & M/s. SUPER TECH LABORATORIES on 24-01-2023 and will be valid for further period of five years from the date signing this MoU i.e. up to 23-01-2028.

For M/s. SUPER TECH LABORATORIES,
Plot No. 26B, SVCIE, Balanagar,
Jeedimetla, Hyderabad-500037

Date: 24-01-2023
Place: Hyderabad.

For M/s. SRI CHANDRA INDUSTRIES
Plot No.44, Sy.No. 451, D.No. 5-5-35/275/6/3,
Shaktipeetham, Prashantinagar I.E.,
Kukatpally, Hyderabad-500072.

National Accreditation Board for Testing and Calibration Laboratories

CERTIFICATE OF ACCREDITATION

SUPERTECH LABORATORIES

has been assessed and accredited in accordance with the standard

ISO/IEC 17025:2017

"General Requirements for the Competence of Testing & Calibration Laboratories"

for its facilities at

PLOT NO. 26B, SVCIE, BALANAGAR, HYDERABAD, MEDCHAL MALKAJGIRI, TELANGANA, INDIA

in the field of

TESTING

Certificate Number: TC-11835

Issue Date: 30/06/2023

Valid Until: 29/06/2027

This certificate remains valid for the Scope of Accreditation as specified in the annexure subject to continued satisfactory compliance to the above standard & the relevant requirements of NABL.

(To see the scope of accreditation of this laboratory, you may also visit NABL website www.nabl-india.org)

Name of Legal Identity : SUPERTECH LABORATORIES

Signed for and on behalf of NABL

N. Venkateswaran
Chief Executive Officer



తెలంగాణ తెలంగాణా TELANGANA 45AA 588237

Tran Id: 260814112519427398
Date: 14 AUG 2026, 11:26 AM
Purchased By:
S. RAVI KUMAR
S/o S. CHANDRA SHEKAR
R/o HYDERABAD
For Whom:
SRI CHANDRA INDUSTRIES

G V S S KUMAR
LICENSED STAMP VENDOR
Lic. No. 15-10-027/2012
Ren.No. 15-10-079/2024
H.NO 5-58, DEEPTHISRI
NAGAR COLONY, MIYAPUR
POST, SERILINGAMPALLY
MANDAL, RANGA REDDY
DISTRICT
PH 9908052916

MEMORANDUM OF UNDERTAKING

Pursuant to agreement between M/S. SRI CHANDRA INDUSTRIES, Address: Plot No.44, Sy.No.451, D.No. 5-5-35/275/6/3, Shaktipeetham, Prashantinagar I.E., Kukatpally, Hyderabad-500072 and M/s. PAWAN SAND BLASTING WORKS, Plot No. 1181 & 1182, Extn V IDA, Jeedimetla, Dulapally Road, Hyderabad who has agree to carry out Sandblasting and Painting works on the plates/products of M/s. SRI CHANDRA INDUSTRIES. The agreement is elaborated as follows:

i. That M/s. PAWAN SANDBLASTING WORKS shall be doing the Sandblasting and Painting as per the requirement to M/s. SRI CHANDRA INDUSTRIES and in accordance to IS Codes.

ii. All test specimens required by M/s. PAWAN SANDBLASTING WORKS shall be supplied by M/s. SRI CHANDRA INDUSTRIES.

iii. All types of sandblasting and painting shall be carried out M/s. PAWAN SANDBLASTING WORKS, as and when required by M/s. SRI CHANDRA INDUSTRIES.

iv. All test certificates shall be issued by M/s. PAWAN SANDBLASTING WORKS.

v. Charges for job work of the specimens/products shall be borne by M/S. SRI CHANDRA INDUSTRIES as per mutually agreed rates.

vi. This MoU is in continuation of existing MoU signed between M/s. SRI CHANDRA INDUSTRIES & M/s. PAWAN SANDBLASTING WORKS on 13-08-2026 and will be valid for further period of five years from the date signing this MoU i.e. up to 12-03-2032.

for

For M/s. PAWAN SANDBLASTING WORKS
Plot No. 1081 & 1082, Extn V, IDA, Jeedimetla,
Dulapally, Road, Hyderabad

For M/s. SRI CHANDRA INDUSTRIES
Plot No.44, Sy.No. 451, D.No. 5-5-35/275/6/3,
Shaktipeetham, Prashantinagar I.E.,
Kukatpally, Hyderabad-500072.

SRI CHANDRA INDUSTRIES HYD

Date: 13-08-2026
Place: Hyderabad.

For PAWAN SAND BLASTING WORKS

for

Proprietor



తెలంగాణ तेलंगाना TELANGANA

45AA 588288

Tran Id: 260819130442121653
Date: 19 AUG 2026, 01:04 PM
Purchased By:
S. RAVI KUMAR
S/o S. CHANDRA SHEKAR
R/o HYDERABAD
For Whom
SRI CHANDRA INDUSTRIES

G V S S KUMAR
LICENSED STAMP VENDOR
Lic. No. 15-10-027/2012
Ren.No. 15-10-079/2024
H.NO 5-58, DEEPTHISRI
NAGAR COLONY, MIYAPUR
POST. SERILINGAMPALLY
MANDAL, RANGA REDDY
DISTRICT
Ph 9908052916

MEMORANDUM OF UNDERTAKING

Pursuant to agreement between M/S. SRI CHANDRA INDUSTRIES, Address: Plot No. 44, Sy.No.451, D.No. 5-5-35/275/6/3, Shaktipeetham, Prashantinagar I.E., Kukatpally, Hyderabad-500072 and M/s. DECCAN NDT & DT TESTINGS, Shop No.3, Survey No. 265, Pipeline Road, Jeedimetla, Hyderabad-500055 who has agree to carry out Ultrasonic Testing of the sample/products of M/s. SRI CHANDRA INDUSTRIES. The agreement is elaborated as follows:

i. That M/s. DECCAN NDT & DT TESTINGS shall be doing the Ultrasonic Testing as per the requirement to M/s. SRI CHANDRA INDUSTRIES and in accordance to IS Codes.

ii. All test specimens required by M/s. DECCAN NDT & DT TESTINGS shall be supplied by M/s. SRI CHANDRA INDUSTRIES

iii. All types of Ultrasonic Testing shall be carried out M/s. DECCAN NDT & DT TESTINGS, as and when required by M/s. SRI CHANDRA INDUSTRIES.

iv. All Ultrasonic test will also be carried out by M/s. DECCAN NDT & DT TESTINGS by minimum level-II certificate Holder.

v. All test certificates shall be issued by M/s. DECCAN NDT & DT TESTINGS.

vi. Charges for testing of the specimens/products shall be borne by M/S. SRI CHANDRA INDUSTRIES as per mutually agreed rates.

vii. This MoU is in continuation of existing MoU signed between M/s. SRI CHANDRA INDUSTRIES & M/s. DECCAN NDT & DT TESTINGS on 14-08-2026 and will be valid for further period of five and half years from the date signing this MoU i.e. up to 12.02.2032.

For M/s. DECCAN NDT & DT TESTINGS
Shop No.3, Survey No. 265, Pipeline Road,
Jeedimetla, Hyderabad-500055.

For M/s. SRI CHANDRA INDUSTRIES
Plot No.44, Sy.No. 451, D.No. 5-5-35/275/6/3,
Shaktipeetham, Prashantinagar I.E.,
Kukatpally, Hyderabad-500072.

SRI CHANDRA INDUSTRIES

ISO 9001-2015 Certified company

Plot No.44, Sy.No. 451, D.No. 5-5-35/275/6/3, Shaktipeetham,
Prashantinagar I.E., Kukatpally, Hyderabad-500072

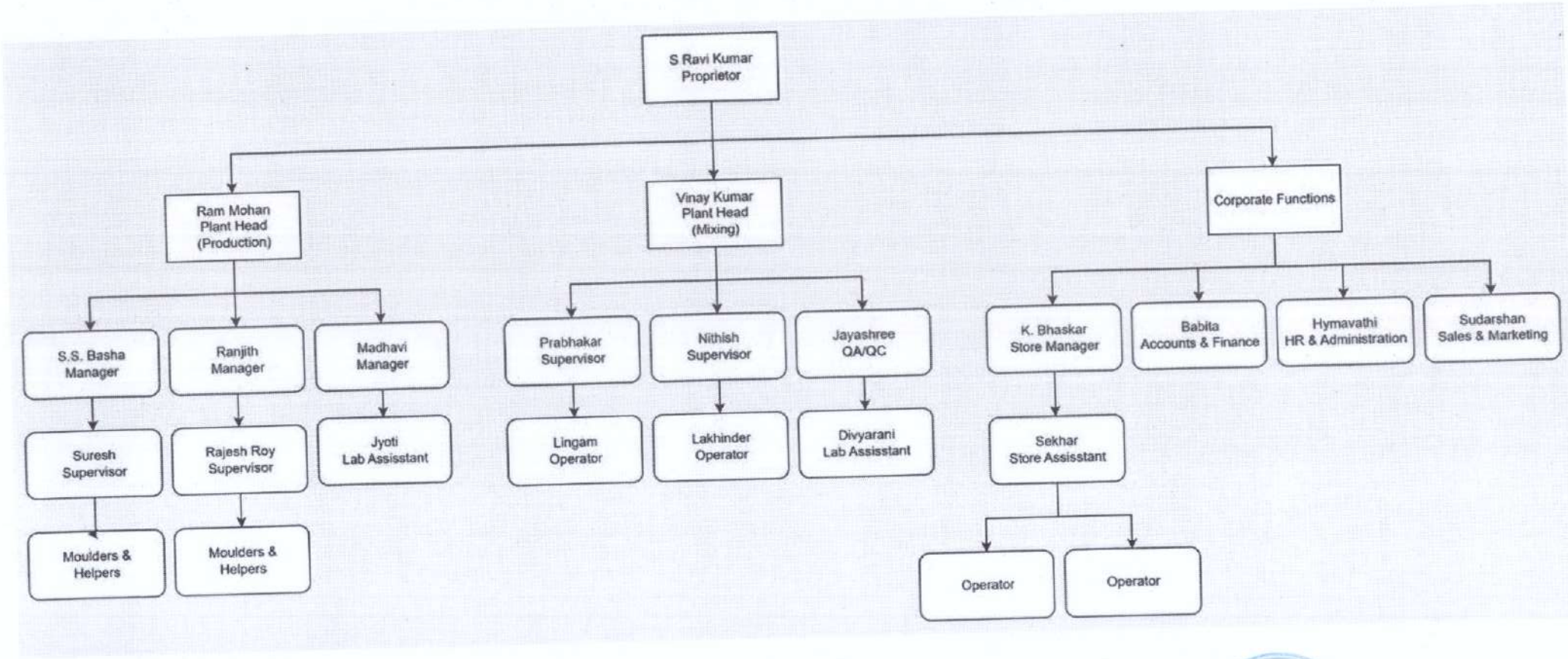

Phone: 040-23074472 Mobile: 9347335528
e-mail: srichandraindustries@gmail.com

ORGANISATION CHART

S.No	Position	Name of Employee	Role	Education	Experience
1	Plant Head Over all in-charge of Workshop	Mr. Ravi Kumar Sathapuram	Proprietor / Technical Engineer	B.E. (Mech), Dip. In CAD & CAM	27 Years
	Rubber / Elastomer Mixing				
2	Production Manager	Mr. Rama Murthy	Plant In-charge	B.E.	21 Years
3	Floor/ Shop In-charge	Mr. K. Bhaskar Rao	In-charge	Graduate	21 Years
4		Mr. Samuja Kumar	In-charge	B. Sc	15 Years
5	Artisans/ Operators	Mr. Lingam	Mixing Operator	SSC	17 Years
6		Mr. Lakhinder Singh	Calender & Extrusion	SSC	35 Years
7		Mr. Arjun	Check Weighing	METRIC	19 Years
8		Mr. Suresh	Moulding	METRIC	24 Years
9		Mr. Chhotu Kumar	Moulding	SSC	3 Years
10		Mr. Satya	Moulding	METRIC	7 Years
	Wokshop				
11	Works Manager	Mr. Ramana	Manager	B.E. (Mech)	16 Years
12	Lab In-charge / CAD drawing	Mrs. Madhavi	Inspection	Diploma/ Mech	15 Years
13	Floor/ Shop In-charge	Mr. S. S. Basha	In-charge	ITI	30 Years
14		Mr. Mohan	In-charge	B.Sc.	28 Years
15	Supervisors/Inspectors	Mr. Kumud Kumar	Inspector	B.Tech	2 Years
16	Artisans/Operators	Mr. P. Harendra Prajapati	Cutter, Welder, Painter	ITI	28 Years
17		Mr. Chotu Kumar		SSC	5 Years
18		Ranjan	Fitter & Assemble	Metric	4 Years
19		Venkat Ramana	Helper	SSC	8 Years
20		Mr. Sudarshan	Helper	SSC	12 Years



SUPPLY DETAILS OF RDSO ELASTOMERIC BEARING DURING LAST 5 YEARS

Sl.No.	Date	Supplied to	Project	Drg. No.	QTY (NOS)	Inspected by
1	07.08.2021	VJNL	Sira Tunnel, Thimanahalli Village,Chiknayakanahalli Taluk, Tumkur	450 X 350 X 78MM	400	EE/VJNL UBP No.9 Division, Sira
2	28.08.2021	S.C. Railway	Kagaznagar project	RDSO/B-10273/4 for 18.3M SPAN	16	Sr. EE/ SCRly, Kagaznagar
3	05.10.2021	EC Railway	works in connection between Jarandih to Gamia BG Rail line doubling project	B-11763/4 for 18.3 Meter span	36	XEN/Con/HZME
4	14.12.2021		Shahapur	400 X 250 X 48 MM	58	Bridge Incharge
5	15.12.2021		over river Brahmani on Routrapur to Kundapatana road	500 X 320 X 84MM	66	Self
6	15.12.2021		Over river Salandi on Mohantypada Itua RD road	500 X 320 X 80MM	42	Self
7	28.12.2021	RVNL	RVNL - JIMMINIPETS	545 X 280 X 65MM	2	RVNL
8	01.04.2022	RVNL	Vill- Gangareguvalasa, Komarada Mandal, Dist: Vizianagaram	1) 12.2M SPAN, B-11752/4R 2) 24.4M SPAN, B-	48	SSE/Br./RGDA & SSE/RVNL/GPI
9	19.01.2022	SEC Railway	Seoni	B-10258 for 12.2 Meter Span , 450 X 390 X 80MM	6	SEC Railway
10	10.02.2022	Eastern Railway	construction of Br. No. 188A(Span - 11x18.3m) in connection with Proposed third line Between Boinchi-Shaktigarh, Burdwan	B-11753/5R1 for 18.3 Meter Span	44	Eastern Railway
11	27.02.2022	At: Latehar Railway Station, Near LC gate, Latehar, Jharkhand	18.3M Span of Major Bridges in connection with 3rd line Barwadih in Patratu in package-4 for RVNL- Latehar, Jharkhand	12.2M Span, B-11752/4R	36	SSE/Br./RGDA & SSE/RVNL/GPI
12	25.02.2022	Eastern Railway	construction of FOB, FB Shed & Major Bridge No. 73 from station Naihati Jn. (Km 37.640) to including Kalyani Jn. (Km 48.160) in connection with construction of third line between Naihati & Ranagha	B-11753/5R1 for 18.3 Meter Span	4	SSE/BR/C/SOAH / Eastern Railway
13	26.02.2022	Eastern Railway	Strengthening of existing steel girder of Bankim Setu (Salkia end)	1)B-11773/9 for 24 Meter Span 2) B-11774/9 for 30 Meter Span	40	AEN/BRL/HWH /Eastern Rly.
14	05.03.2022	RVNL	works in Latehar Railway Station-RVNL project	12.2M Span 11752/4R & 18.3M Span 25T Loading/ RDSO/B-	60	RVNL
15	26.03.2022	BRIDGE	Bhubaneswar Project	500 X 360 X 99 MM	12	Self
16	05.02.2022		Major Bridge No. 333 and 336 near Jangipur Rly Stn. Dist. Mursidabad for Eastern Railway Doubling Project, Malda Division	1) B-11752/4R for 12.2m Span 2) B-11753/5R1 for 18.3m Span	28	Dy. CE / Con / Plg & DRI Cons.
17						
18	01.06.2022	RSV	Construction of Major Bridge No. 784 (7 x 18.3 M) & 836 (10 x 18.3 M) in connection with Vizianagaram - Titlagarh 3rd Railway Line Project	B-11753/5R1 for 18.3M Span	68	SSE/Bridge/North/Kur/E CoR & Duputy Manager/Civil RVNL
19	03.08.2022	Regional Engineering & Construction	Construction of H.L. Bridge Over " PANDARA" Nallah on R& B Road to Haripur Road in the District of Jajpur	500 X 320 X 80 MM	21	self
20	26.08.2022	C Suresh Reddy	ROB work commencing at Armoor, Nizamabad	400 X 350 X 65 MM	16	Self
21	28.11.2022		Ratnagiri Project	600X320X30MM, 600X400X60MM	17	Konkan Railway
22	22.12.2022	Saroj Kumar Jena	Construction of H.L. Bridge Over " PANDARA" Nallah on R& B Road to Haripur Road in the District of Jajpur	500 X 320 X 80 MM	21	
23	17.02.2023	RSV	LC 414 (NH Projects), Srikakulam dist	B-11775/9 for 36 M Span	24	Exec. Engineer / R&B, NH Division
24	20.02.2023	t$t	Development in connection with construction of Major bridge no.10 (6x12.2m CG), Br. No.13 (4x18.3m CG) & Br.No.28 (6x12.2m CG) in connection with "Development for Railway Infrastructure up to 4 MTPA plant expansion	1) 18.3m Span, RDSO/B-11753/5R1 2) 12.2m Span, as per RDSO Dwg. No. RDSO/B-11752/4R	34	GJM/IPRCL
25	03.01.2023		Development in connection with construction of Major bridge no.10 (6x12.2m CG), Br. No.13 (4x18.3m CG) & Br.No.28 (6x12.2m CG) in connection with "Development for Railway Infrastructure up to 4 MTPA plant expansion	12.2m Span, as per RDSO Dwg. No. RDSO/B-11752/4R	30	GJM/IPRCL



26	09.03.2023	T&T	connection with SEB-PTRU 3rd Line project between section BWD-TORI at Km-258.51 to Km-185.30 (Pkg-IV)	1) 11752/4R for 12.2M Span 2) 11753/5R1 for 18.3M Span	40	JE/QC/PD/DDU, EC Rly & Manager/Civil/RVNL
27	05.05.2023		Raviraj Engineering & Fabrimech	Width 200 x Length 700 x Thick -39r	21	
28	09.05.2023		Raviraj Engineering & Fabrimech	as per Drawing	48	
29	21.06.2023		Sujat Kumar Mandal Suraj Hotel, Balasore,Odisha	500 X 320 X 84MM	18	
30	20.07.2023	RVNL	Major Bridge No. 891 (2x24.4M) in connection with Vizianagaram - Titlagarh 3rd Railway line Project.	B-11751/3R2 for 24.4 Span	8	Sr. S. Engg (Bridge)/VZM
31	20.07.2023	RVNL	Vill-Gajapatinagaram, Dist:- Vizianagaram, Andhra Pradesh	B10258 for 12.2M PSC Girder	24	Sr. S. Engg (Bridge)/VZM
32	04.08.2023	Barrage	Dongargaon Barrage No.2, Tq. Jalkot, dist: Latur, Latur	470 X 200 x 39mm	28	Bridge Incharge
33	04.08.2023	Barrage	Tiruka Barrage, Tq. Jalkot, dist: Latur	470 X 200 x 39mm	24	Bridge Incharge
34	04.08.2023	Barrage	Jawalga Barrage,A/P Jawalga, Tq. Renapur, Latur, Latur	470 X 200 x 39mm	16	Bridge Incharge
35	11.08.2023	Barrage	Vadhone, Taluka - Udgir, Dist: Latur	470 X 200 x 39mm	24	Bridge Incharge
36	12.08.2023	S.W. Railway	Doubling of track between Kulem (including) at km 50.000 to Madgaon (excluding) km 84.000 of Hosapete – Vasco-Da-Gama doubling project of South western Railway in South Goa district in Goa state India" -30.5M Span for Bridge No. 171	RDSO/B-11754/3R2-	6	PM/PMC & GM/RVNL/Goa
37	07.11.2023	SC Railway	The Chairman & Managing Director,	300 X 250 X 65MM	66	Railway
38	12.11.2023	S.W. Railway	T No.21, Ward No.05, Xic-Xelvona, Quepem Taluka, Curchorem, South Goa, Goa	RDSO/B-11754/4R1- for 30.5M Span	2	PM/PMC & GM/RVNL/Goa
39	16.12.2023	Yuvatmal		400 X 250 X 44MM, 500 X 250 X 25M	165	Bridge Incharge
40	16.01.2024	RVNL	Major Br No. 182,191,194,206,210m for 8x12.2m spans between Tori-BRWD in Connection with 3rd Line Sonnagar to Patratu in Package-4	RDSO/B-11752/3R1 (0.820 X 0.390 X 0.176) 12.2M Span Set	54	RITES LTD
41	30.01.2024	S.C. Railway	C. Suresh Reddy & Co,	350 X 350 X 65 MM	16	XEN/Con
42	05.03.2024	Konkan Railway	Ratnagiri Project	560X360X39MM, 455X335X39MM	27	Konkan Railway
43	16.03.2024	Central Railway	Major bridges including balance portion in between Ch. 40000 m to Ch. 78000 m of Kalambh – Yavatmal Section of Wardha Nanded New BG Line Project	RDSO/B- 11753/3R2, 18.3M Span	56	Sr. PE/ KRCL & AXEN/ C /Yavatmal
44	05.04.2024	Central Railway	Major bridges including balance portion in between Ch. 40000 m to Ch. 78000 m of Kalambh – Yavatmal Section of Wardha Nanded New BG Line Project	RDSO/B- 11753/3R2, 18.3M Span	4	Sr. PE/ KRCL & AXEN/ C /Yavatmal
45	06.06.2024	RVNL	At Latehar Railway Station, Near LC Gate, Latehar, Jharkhand	RDSO/B-11754/3R2 for 30.5 M Span	21	RITES LTD
46	17.06.2024	Eastern Railway	Eastern Railway Project Site of New B G Railway Line From tarakeswar to Bishnupur	RDSO/B-11752/3R1, of 12.2 Mtr Spar	8	Dy. CE Con-II, Eastern Railway HWH
47	05.07.2024	RVNL	Major Br No. 188 of 2x3x30.5m spans at km - 192 between Tori-BRWD in Connection with 3rd Line Sonnagar to Patratu in Package-4	RDSO/B-11754/3R2 for 30.5 M Span	21	Sr. Manager,RITES Ltd
48	01.08.2024	Kochin Metro	Kochin Metro Rail Limited., Aluva Ernakulam, Kerala	350 X 400 X 72mm, 350 X 400 X 75mm, 345 X 350 X 67mm	32	KMRL
49	01.02.2025	Eastern Railway	Eastern Railway Project Site of New B G Railway Line From tarakeswar to Bishnupur Eastern Railway Project Site at Jayarambati – Kamarpukur Site.	RDSO/B-11752/3R1, of 12.2 Mtr Spar	12	Dy. CE Con-II, Eastern Railway HWH
50	07.02.2025	ROB	Construction/Reconstruction of 4-Lane ROB in Jadcherla Town (Km 17+000 to Km 18+000) on the Jadcherla- Kalwakurthy Section of NH-167 in Telangana under EPC Mode	RDSO/B- 11775/9 for 36m Span	20	Sr. Manager,RITES Ltd
51	22.02.2025	NH	Project site of widening and Strengthening of Existing 2L + PS to 4L + PS From Km 150 +00 to Km 159 + 000 and Km 165+ 400 to Km 186 + 000 of NH-163 (Old NH-202) under NH(O)- TSP for the year 2020-21 on EPS Mode in the State of Telangana	1) NH 163/WGL-MLG/SIC/STR/MNB/152+726/501, 26M Span Minor Bridge 152+726, 2) NH 163/WGL-MLG/SIC/STR/MNB/156+950/501, 18M Span Minor Bridge 156+950	32	Executive Engineer (R&B), NH Section Warangal
52	02.05.2025		for Chilkha K.T. Weir	470 x 200 x 39mm	14	SHREE MAH.
53	02.05.2025		for Takalgaon Shenkund K.T. Weir	470 x 200 x 39mm	16	SHREE MAH.



54	27.05.2025	East Coast Railway	Construction of additional Br No-23(1x12.2 mtr) plate girder bridge in connection with provision of additional loop line at spur 10 with doubling of spurs between 7-8 to 9-10 of MCL Deposit Work.	B-16014/3R1 for 12.2m Span	4	SSE/BR/CON/BBS/ECoRly
55	22.07.2025	South Central Railway	PSC Track girder Bridge 758/1-4/30.50m at 758/3-4 under the jurisdiction of DEN/North-East/NED	500 X 400 X 65MM	34	SSE/BR/PAU, S.C. Railway, Nanded Division
56	23.08.2025	East Coast Railway	Execution of work for "Rebuilding of Major Bridge No.588 DN, between Theruvali (THV) and Singapur Road (SPRD) stations of Rayagada –Titlagarh section of SBP Division	B-16015/3R1 for 18.3m Span	4	Sr. Manager,RITES Ltd
57	09.09.2025	East Coast Railway	Jagdalpur -Kirandul Doubling Project - Minor Bridges from Km.402 to Km 420 of Dantewara (Excluding) - Kamalur (including) -Bhansi (Excluding) and construction of Major Bridge No. 1141 & 1150 between GIDAM-KIRANDUL on KK line of WAT division	1) RDSO Drg No.CE/C/I/BBS/COMP.G/12.2m/JDB KRDL/2407/2015 SHEET NO-5/7 for 12.2m Span 2) RDSO/B-11752/3R1, 12.2M Span	28	K R C L
58	09.09.2025	East Coast Railway	Jagdalpur -Kirandul Doubling Project - Construction of Major Bridge No. 1205 & between BHANSI-BACHELI station on KK line of WAT division	CE/C/I/BBS/COMP.G/ 12.2m/JDB KRDL/2407/2015 SHEET No.5/7, of 12.2 Mtr Span	4	K R C L
59	22.09.2025	East Coast Railway	Jagdalpur -Kirandul Doubling Project - Construction of Major Bridge No. 1205 between BHANSI-BACHELI station on KK line of WAT division	CE/C/I/BBS/COMP.G/ 30.5m/JDBKRDL/2409/2015 SHEET No.5/8, of 30.5 Mtr Span.	16	K R C L
60	11.12.2025	NH	Project site of widening and Strengthening of Existing 2L + PS to 4L + PS From Km 150 +00 to Km 159 + 000 and Km 165+ 400 to Km 186 + 000 of NH-163 (Old NH-202) under NH(O)- TSP for the year 2020-21 on EPS Mode in the State of Telangana	550 X 375 X 96MM, 350 X 250 X 80M	112	NH
61	17.03.2026	Eastern Railway	Asansol Division -Sitarampur -ASN DIVN: Regirdering & other ancillary works of Br No. 656 (UP), 691/DN & 637, 640, 663/UP, -DN in between STN-JAJ section	B-16015/3R1 for 18.3m Span	68	SSE/BRIDGE / STM Eastern Rly

2222

SRI CHANDRA INDUS HYD 09347335528

SRI CHANDRA INDUSTRIES

LIST OF TESTING EQUIPMENT

Sr. NO	Instrument Name	Make	Range	Least Count.	Identification No.	Calibration Frequency	Date of Calibration	Calibration Due On	Calibration Agency
1	Vernier Caliper	Yuri	0-300 mm	0.02 mm	4017/026	One Year	12-02-2026	11-02-2027	NNK Instruments Servocomg Centre
2	Rubber Hardness Tester	STI	0-100 Shore A	1 Shore A	26/NA/0264	One Year	14-03-2026	13-03-2027	S.V. Precision Instruments Pvt Ltd
3	Pressure Gauge	KI	0-350 kg/cm^2	10 kg/cm^2		One Year	12-02-2026	11-02-2027	Ampel calibration Lab
4	Muffle Furnace	TAPMAN	0-1200 ^0C	1 ^0C	26021203	One Year	12-02-2026	11-02-2027	Ampel calibration Lab
5	Hot Air Oven	SCOT	0-250 ^0C	1 ^0C	26021201	One Year	12-02-2026	11-02-2027	Ampel calibration Lab
6	Weighing Balance	Smart	0-600 gm	1 gm	W&MIC/SCI/01	One Year	16-03-2026	'15-03-2027	A.P.Weighing & Measuring Instrument Corporation
7	Equipment Tensile Tester	ASI	0-50 Kgf	1%	CAL/TTM/SCI/08	One Year	16-03-2026	'15-03-2027	ALTM Enterprises
8	Dial Gauge-01	MITUTOYO	0.01-50 mm	0.01mm	26/WL/5816	One Year	16-03-2026	'15-03-2027	S.V. Precision Instruments Pvt Ltd
9	Dial Gauge-02	MITUTOYO	0.01-50 mm	0.01mm	26/WL/5817	One Year	16-03-2026	'15-03-2027	S.V. Precision Instruments Pvt Ltd
10	Dial Gauge-03	MITUTOYO	0.01-50 mm	0.01mm	26/WL/5820	One Year	16-03-2026	'15-03-2027	S.V. Precision Instruments Pvt Ltd
11	Dial Gauge-04	MITUTOYO	0.01-50 mm	0.01mm	26/WL/5818	One Year	16-03-2026	'15-03-2027	S.V. Precision Instruments Pvt Ltd
12	Dial Gauge-05	MITUTOYO	0.01-50 mm	0.01mm	26/WL/5819	One Year	16-03-2026	'15-03-2027	S.V. Precision Instruments Pvt Ltd

Date: 31-03-2026

SRI CHANDRA INDUSTRIES

	INTERNAL AUDIT	SCI-F/IA_OC/00
SCI	OBSERVATIONS & CLOSURE REPORT	

FOR THE YEAR/PERIOD: JAN 2026 TO MAR 2026
DATE OF INTERNAL AUDIT 09.04.2026 TO 11.04.2026

SL. NO	DEPT./Area	Details of audit Observation	Root Cause	Corrective Action	Status
1	Marketing/MR	No evidence of reviewing customer purchase order (NMDC – Kirandul)	Two purchase orders with NMDC so get confused	Onwards PO will be reviewed thoroughly and mark reviewed and accepted stamp	Closed
2	Stores	1.Dies incoming & outgoing records not updated. 2. Compound identification not given. 3. Heaters stock availability not entered	Entered in gate passbook but forgot to update register. Recently received so skip from mind.	Onwards update all records day to day.	Closed
4	Production	1.Production Plan Register not updated. 2.Work Order completion date not written on WO	Dies are not available, so they are not yet planned. Material not dispatched so kept it pending	Readiness of the dies to be maintained. Recently completed so not updated.	Closed
5	Quality	In-process & Final Test Report not updated. Dimensional check Register of Dies not maintaining	Register was misplaced so could not update.	Arranged a particular place to keep all records and timely updates done	Closed

PREPARED BY

REVIEWED/APPROVED BY

TELANGANA

TGSPDCL
LT-ELECTRICITY
BILL-CUM NOTICE

Dt:02/09/2026 Time:16:38
Bill No:0120
ERO: KUKATPALLY(320)
Sec: ALLWYN COLONY
AREACODE: 003701
APP.VER: 02.31
MacId:B0042522018268

Consumer Details :
SC No.3722 00065
USC No.111196767
Name:PSD PIONEERS DECOR PVT LTD
Addr:KUKATPALLY
MEDCHAL
PRAGATHI NAGAR
Mobile No: 9347335525
Email ID:
STR CODE: 1506101389
SD AVAILABLE: 162752

Cat:3A INDUSTRIES
Contracted Load
HP:60.00 KW:45.00
Meter No.5248068(IR)
MF: 1.00 Ph:3 LT

PF: 0.99

Date	STS	KWH	KVAH

Frs 02/09/26 01:61204 64594
Frv 04/08/26 01:52591-55541
Billed Units: 9325 Days: 29
Recorded MD: 40.90

VOL_R : 232.9 CUR_R : 33.0
VOL_Y : 232.3 CUR_Y : 39.6
VOL_B : 233.0 CUR_B : 11.2

Energy Charges	71802.50
Fixed Charges	4500.00
Customer Charges	1200.00
Electricity Duty	559.50
Interest on ED	0.93
Surcharge	150.00
ACD Surcharge	0.00
FSA/FCA Charges	0.00
Subsidy	0.00
Adjustment	0.00
Interest on CD	0.00
Loss/Gain	0.07
Bill Amount	78213.00

Arrears
Arrears as on 31-03-26 0.00
Arrears after 31-04-26 0.00
ACD Due 0.00
Total Due 78213.00

Halpratice and Theft Amount 0
Due Date 16-09-2026
Disc Date 30-09-2026
Last Paid By 20/08/2026
FOC No1
FOC No2 9312472713

Development Charges 0

24x7 HELPLINE: 1912

SRI CHANDRA INDUSTRIES
9347335528